

Soprano Sax.

De algún modo

J.Retamoza

Allegro agitato

$\text{♩} = 138-144$

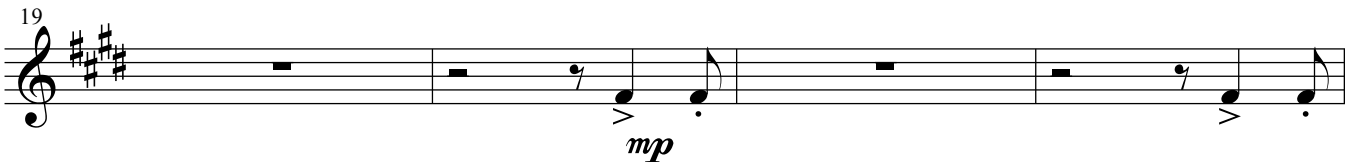
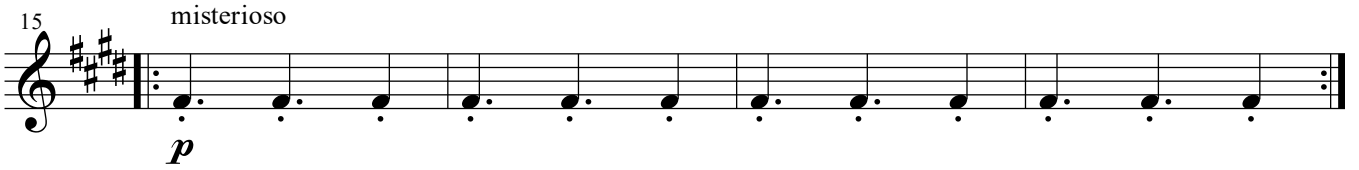
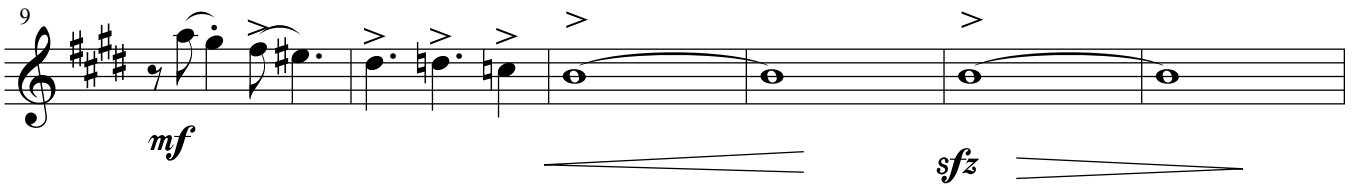

55 *mp*

59

63

68

73

79 *pp*

83 *simil*

Solo

95

G#m7(b5) C#7 F#min F#7

99

B min E7 A Maj7 D Maj7

103

G#m7(b5) C#7 F#min F#min

107

112

118

118

122

122

127

127

129

129

132

132

135

135
